

Proposed Annexation
Portions of 3725 & 3739 McConnell Rd
and the Entirety of 3751 McConnell Rd
 ≈ 35.68 Acres
 ≈ 3.374 Acres is ROW

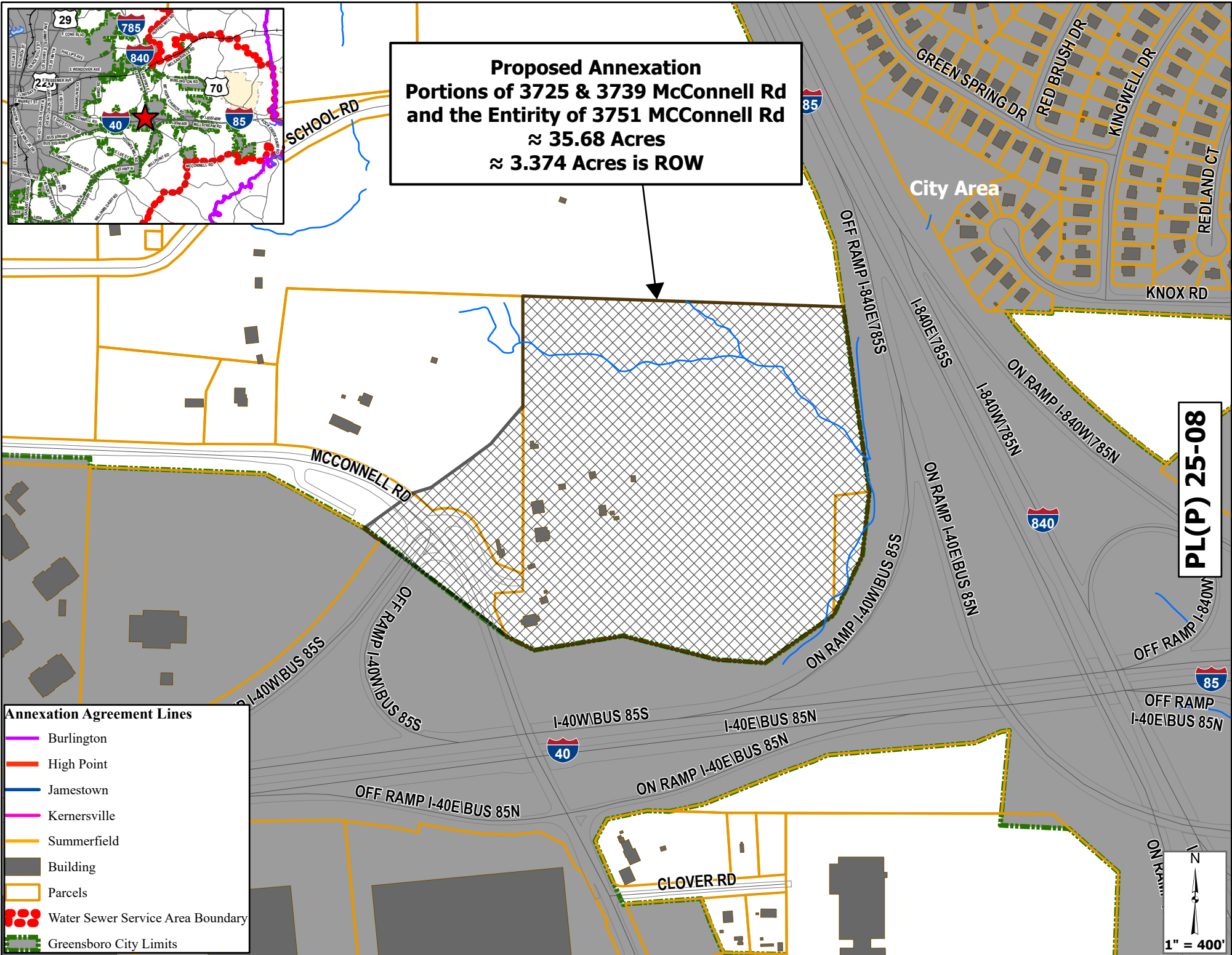

- Annexation Agreement Lines**
- Burlington
 - High Point
 - Jamestown
 - Kernersville
 - Summerfield
 - Building
 - Parcels
 - Water Sewer Service Area Boundary
 - Greensboro City Limits

PL(P) 25-08

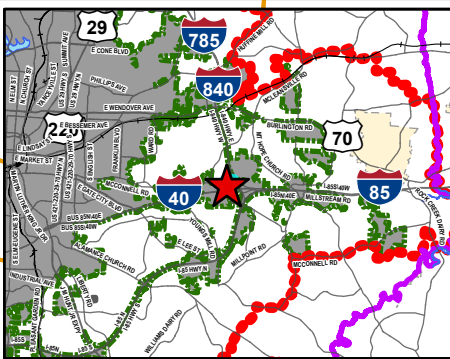