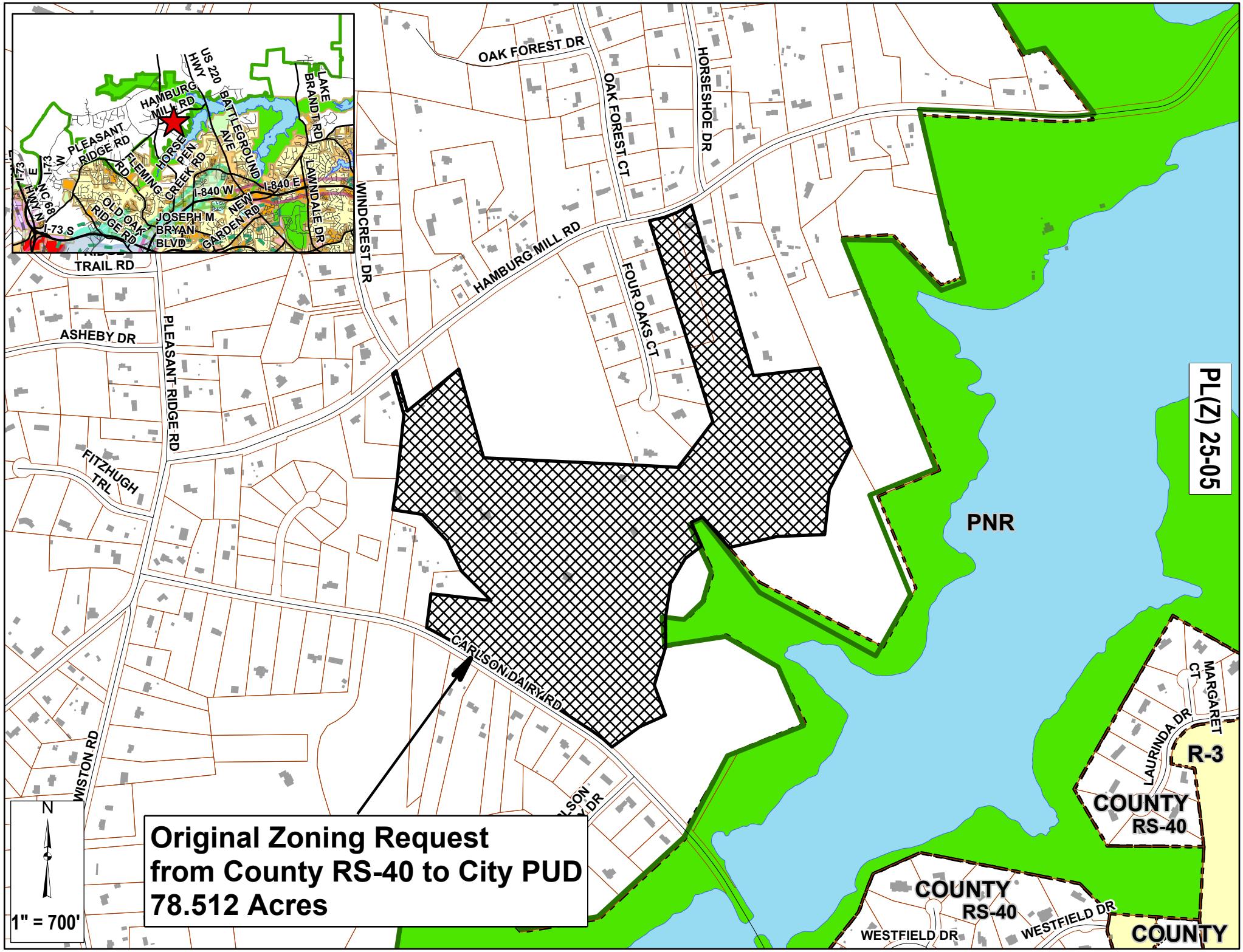
PL(Z) 25-05
Original Zoning Request
from County RS-40 to City PUD
78.512 Acres
1" = 700'
N
PNR
R-3
COUNTY
RS-40
COUNTY
RS-40
COUNTY
OAK FOREST DR
OAK FOREST CT
HORSESHOE DR
HAMBURG MILL RD
FOUR OAKS CT
WINDCREST DR
ASHEBY DR
PLEASANT RIDGE RD
FITZHUGH TRL
CARLSON DAIRY RD
WISTON RD
WESTFIELD DR
WESTFIELD DR
LAURINDA DR
MARGARET CT
TRAIL RD
HAMBURG MILL RD
US 220 HWY
BATTLEGROUND AVE
LAKE BRANDT RD
LAWNDALE DR
PLEASANT RIDGE RD
FLEMING RD
HORSE PEN CREEK RD
I-840 W
I-840 E
NEW GARDEN RD
JOSEPH M BRYAN BLVD
OLD OAK RIDGE RD
NC 68 HWY N
I-73 S
I-73 W
I-73 E