

Starmount Forest

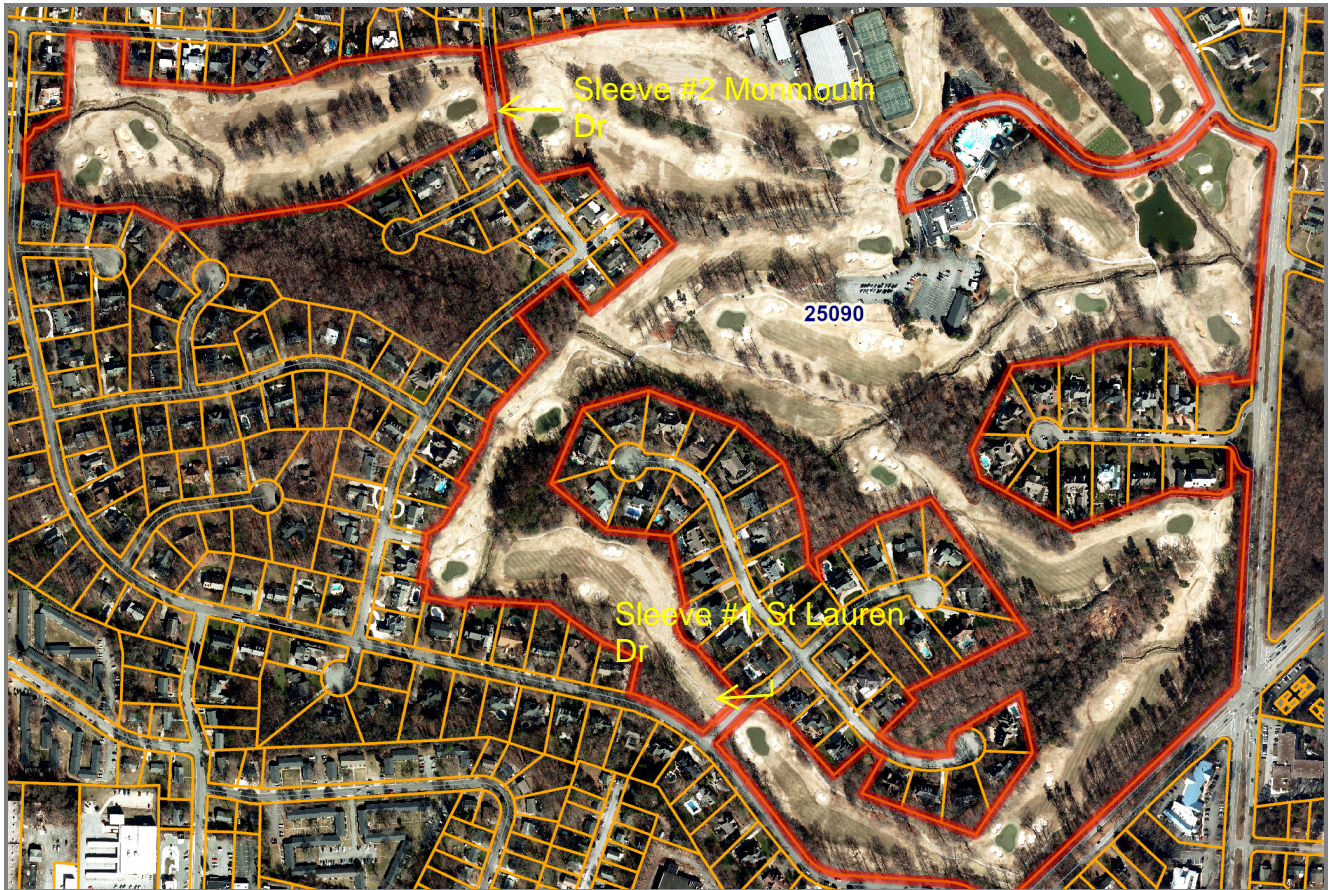

Parcel Number	25090	Total Out Building Value	1947500
PIN	7844872741	Total Land Value	1840200
Owner	STARMOUNT CLUB PROPERTIES INC	Total Deferred Value	0
Mail Address	1 SAM SNEAD DR	Bldg Card	1
Mail City	GREENSBORO	Appraisal Model Code	1
Mail State	NC	Deed Data	10/29/1987
Mail Zip	27410	Neighborhood	7832C03
Property Address	1 A SAM SNEAD DR	Property Type	GOLF COURSE
Legal Description	STARMOUNT COUNTRY CLUB	Structure Size	
Deed	003423-01204	Lot Size	152.08
Plat	75-144	Year Built	1957
Condo		Bedrooms	
Total Assessed	6003100	Bathrooms	
Total Building Value	2215400	Grade	Average



Disclaimer: While every effort is made to keep information provided over the internet accurate and up-to-date, Guilford County does not certify the authenticity or accuracy of such information. No warranties, express or implied, are provided for the records and/or mapping data herein, or for their use or interpretation by the User.

Map Scale
1 inch = 667 feet
 9/23/2024