

SEALS:



Peter E. Carter 4/29/2024

PROJECT:

**STREET CLOSING EXHIBIT FOR:
CORNERSTONE CHARTER ACADEMY
CORSAIR LANE
MOREHEAD TOWNSHIP, GUILFORD COUNTY
GREENSBORO, NORTH CAROLINA**

OWNER/DEVELOPER:
CORNERSTONE CHARTER ACADEMY
7800 AIRPORT CENTER DRIVE
GREENSBORO, NORTH CAROLINA

DRAWN BY: PEG
DATE: APRIL 29, 2024
REVISIONS:

SHEET TITLE:
**STREET CLOSING
EXHIBIT**

FILE NO: F:\F\MISC\ASB..7800 AIRPORT..
DRAWING SCALE: 1"=40'
PLAN SHEET NO.

16

PARCEL NO. 97828
CORNERSTONE CHARTER ACADEMY
D.B. 8004, PG. 2813
P.B. 73, PG. 86
ADDRESS: 8006 CORSAIR LANE

N 46°42'10" E
119.98' CH
190.62' ARC.
RAD. = 60.00'

N 70°04'28" W
52.16' CH
53.96' ARC.
RAD. = 60.00'

N 69°14'44" W
8.95' CH
9.28' ARC.
RAD. = 10.00'

S 14°13'31" E
22.19' CH
22.99' ARC.
RAD. = 25.00'

S 17°32'33" E
50.22' CH
51.82' ARC.
RAD. = 60.00'

ELEVATION NAVD 88
GRID NORTH
NAD 83 / NSRS 2011

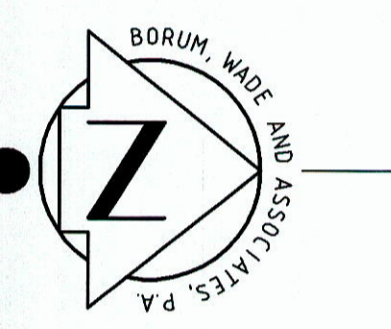

17

PARCEL NO. 97829
CORNERSTONE CHARTER ACADEMY
D.B. 8004, PG. 2813
P.B. 73, PG. 86
ADDRESS: 7706 AIRPORT CENTER DRIVE

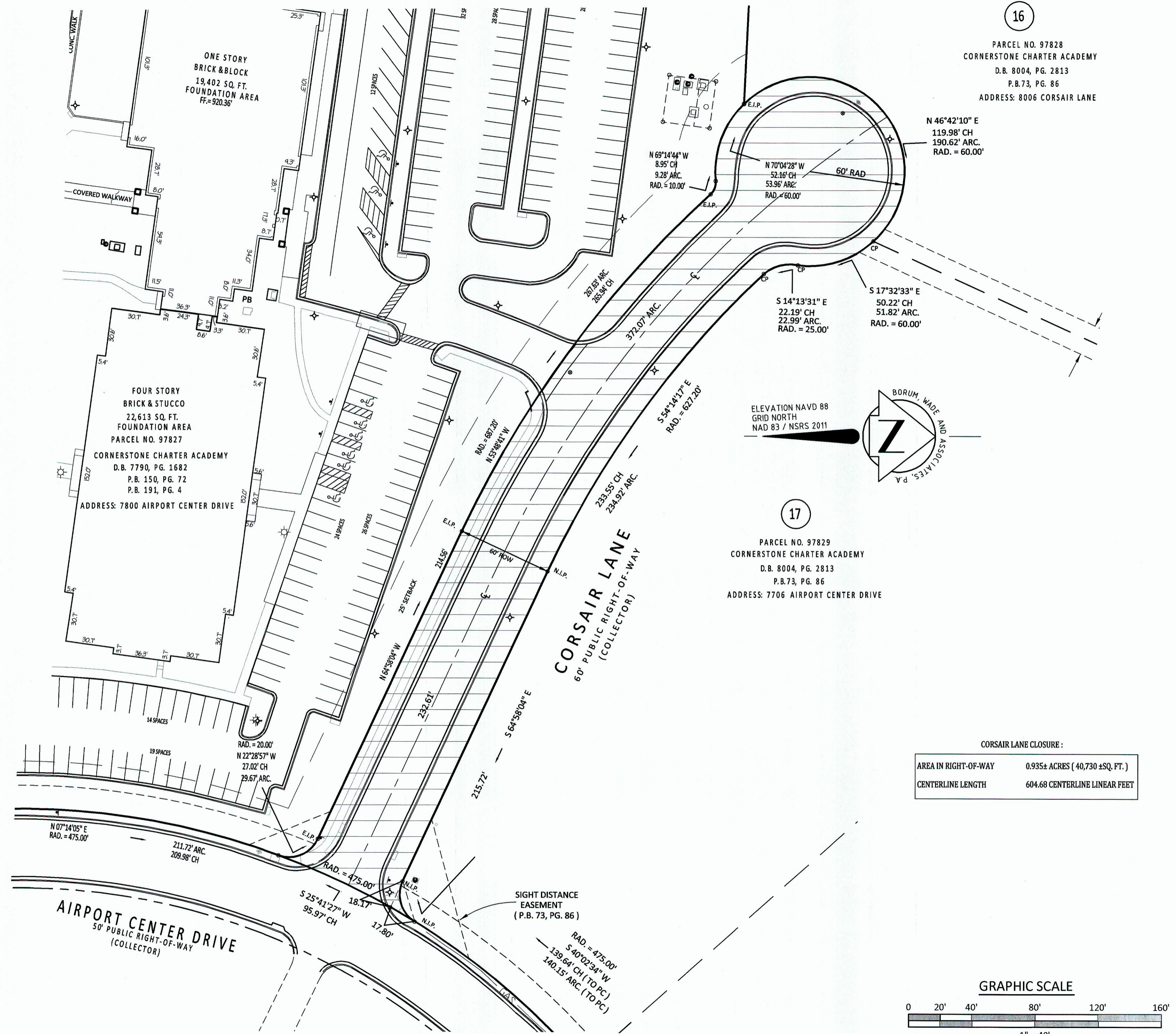

CORSAIR LANE CLOSURE:

AREA IN RIGHT-OF-WAY	0.935± ACRES (40,730 ±SQ. FT.)
CENTERLINE LENGTH	604.68 CENTERLINE LINEAR FEET

