

OLD RANDLEMAN RD

WOLFETRAIL RD

PLEASANT VALLEY RD

MEADOWCROFT RD

ASHCROFT RD

RANDLEMAN RD

BOXER LN

BURNS ST

PL(Z) 24-01

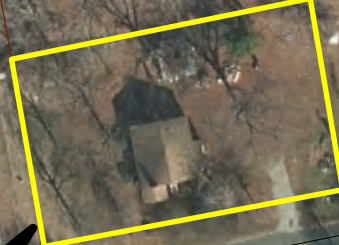

**Original Zoning Request
from County RS-30 to City R-3
0.37 Acres**

