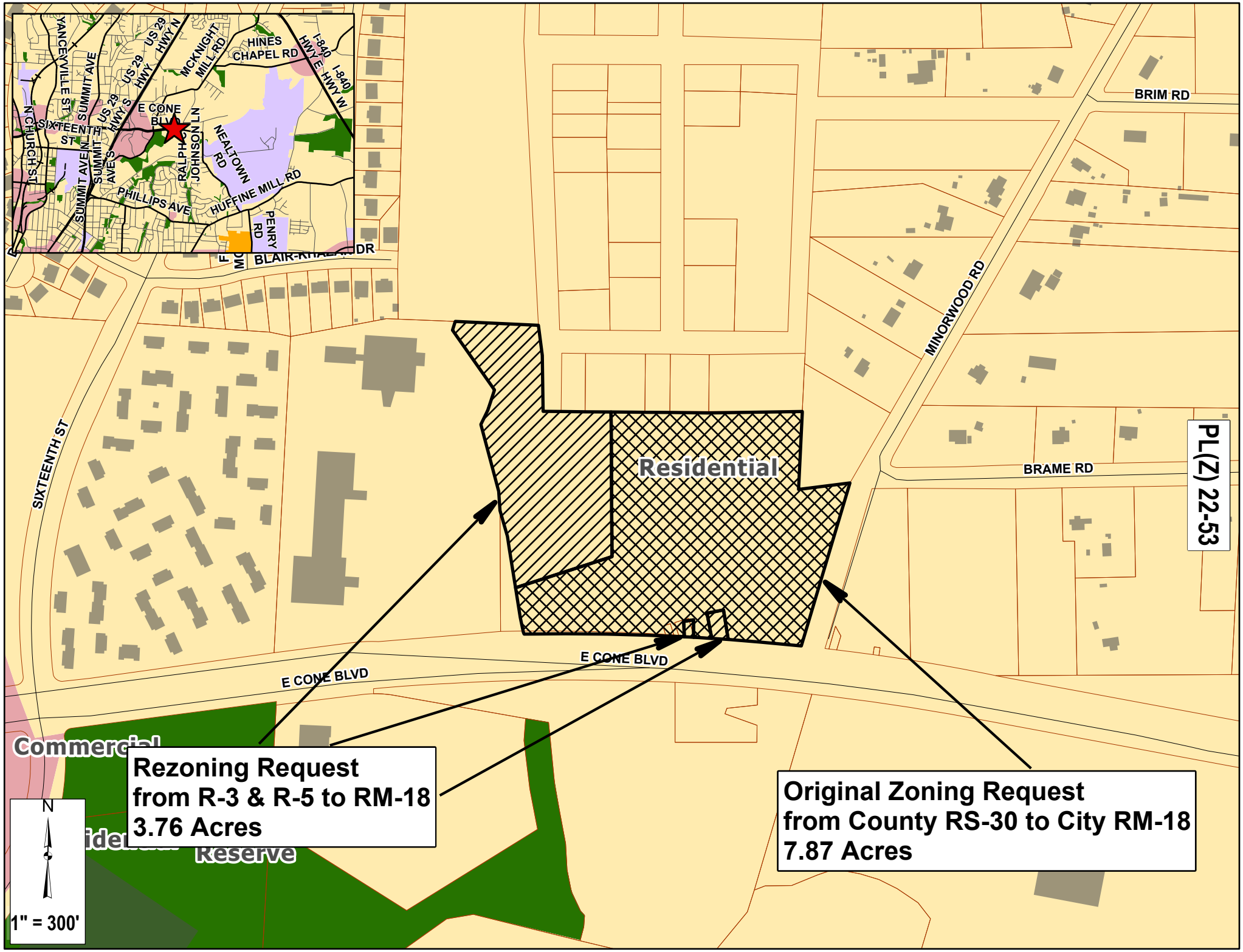
PL(Z) 22-53
Rezoning Request
from R-3 & R-5 to RM-18
3.76 Acres
Original Zoning Request
from County RS-30 to City RM-18
7.87 Acres
Residential
Commercial
Reserve
E CONE BLVD
SIXTEENTH ST
MINORWOOD RD
BRAME RD
BRIM RD
BLAIR-KHALAF DR
HINES CHAPEL RD
MCKNIGHT MILL RD
I-840 HWY E
I-840 HWY W
US 29 HWY N
US 29 HWY S
YANCEYVILLE ST
SUMMIT AVE
N CHURCH ST
SUMMIT AVE
RALPH JOHNSON LN
NEALTOWN RD
HUFFINE MILL RD
PHILLIPS AVE
PENRY RD
N
1" = 300'