

PROPOSED STREET CLOSINGS

- 1) Luray Dr from Northern ROW Line of W Florida St to Northern ROW Line of Hyde Dr (+ 980 feet);
- 2) Hyde Dr from Eastern ROW Line of Luray Dr to Western ROW Line of Hudgins Dr (+ 1,010 feet);
- and 3) Hudgins Dr from Northern ROW line of W Florida St to Eastern ROW Line of Freeman Mill Rd (+ 1,320 feet)

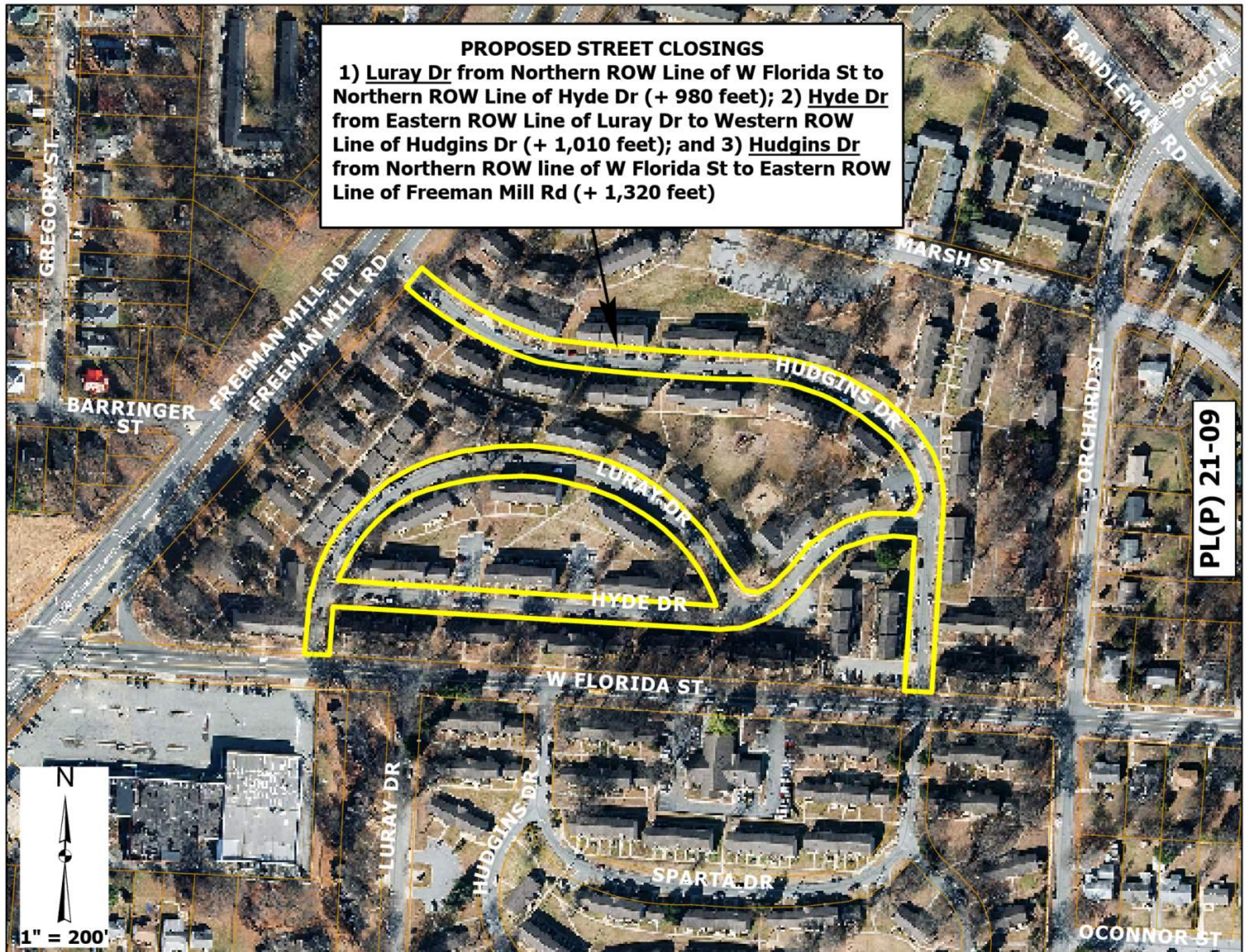

PL(P) 21-09