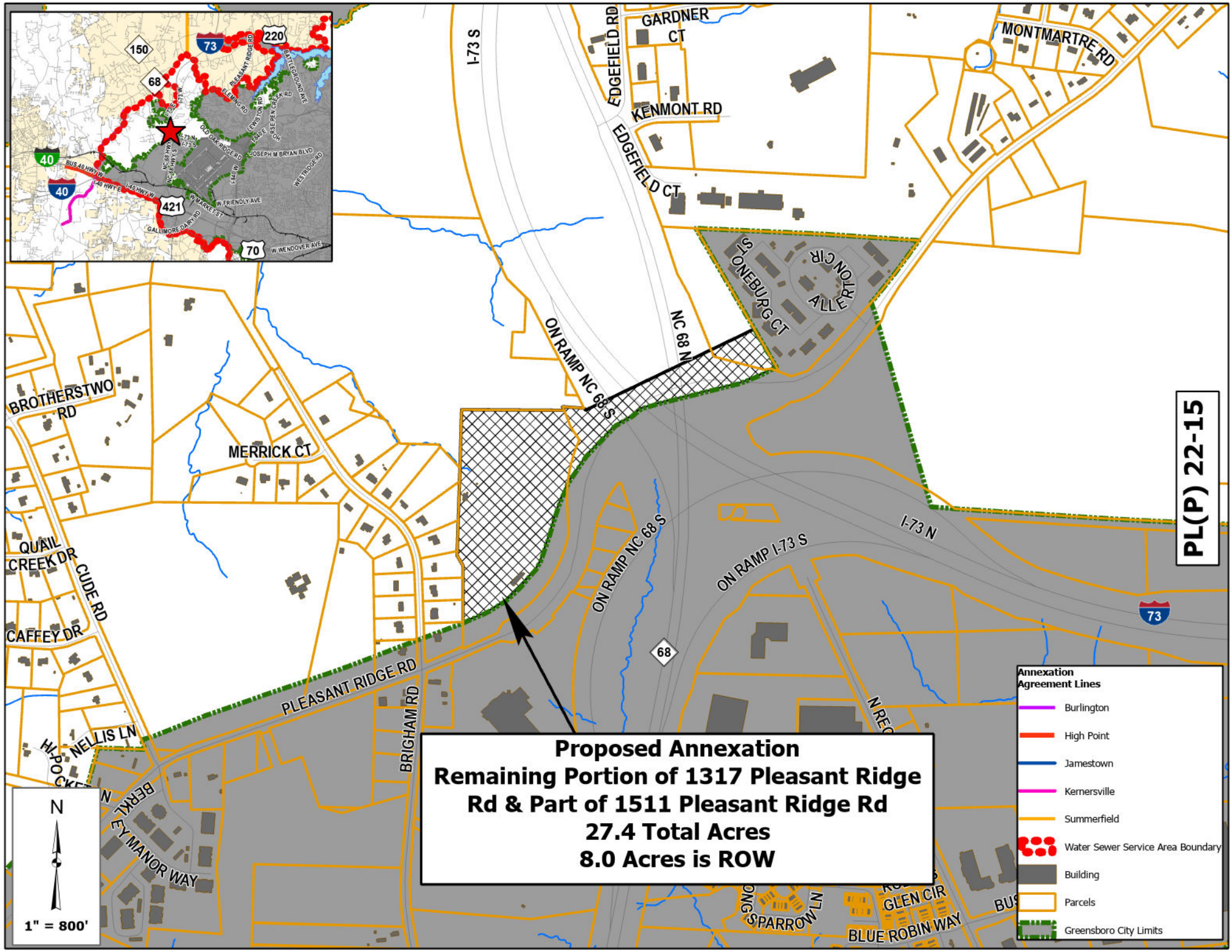
PL(P) 22-15
Proposed Annexation
Remaining Portion of 1317 Pleasant Ridge Rd & Part of 1511 Pleasant Ridge Rd
27.4 Total Acres
8.0 Acres is ROW
Annexation Agreement Lines
Burlington
High Point
Jamestown
Kernersville
Summerfield
Water Sewer Service Area Boundary
Building
Parcels
Greensboro City Limits
N
1" = 800'
I-73 S
I-73 N
EDGEFIELD RD
EDGEFIELD CT
GARDNER CT
KENMONT RD
MONTMARTRE RD
ON RAMP NC 68 S
NC 68 N
STONEBURG CT
ALLERTON CIR
MERRICK CT
BROTHERSTWO RD
QUAIL CREEK DR
CUDE RD
CAFFEY DR
PLEASANT RIDGE RD
BRIGHAM RD
NELLIS LN
ON RAMP I-73 S
68
73
GLEN CIR
BLUE ROBIN WAY
SPARROW LN